Partial theft detection with sensors and alert modules

A Project Report submitted in partial fulfilment of the requirements of
The award of the degree of

Bachelor of Technology
in
CSE (Cyber Security)
by

Ankit Kumar, PCEA24CY010

Ankit Kumar, PCEA24CY011

Deepesh Kumar Mahawar, PCEA24CY020

Under the guidance of
Dr. Rajesh Kumar Bathija
Assistant Professor
Department of Advance Computing

(Session 2025-26)

Department of Advance Computing
Poornima College of Engineering
ISI-6, RIICO Institutional Area, Sitapura, Jaipur – 302022

April, 2026

ACKNOWLEDGEMENT

I would like to convey my profound sense of respect and admiration to my supervisor **Dr. Rajesh Kumar Bathija, Assistant Professor, Department of Advance Computing, Poornima College of Engineering**, for her constant concern, attention, invaluable direction, guidance, and encouragement throughout this project work.

I am grateful to **Dr. Mahesh Bundele, Principal and Director**, and **Dr. Pankaj Dhemla, Vice-Principal**, Poornima College of Engineering, for providing the necessary resources and a conducive environment to carry out this project.

My special heartfelt gratitude goes to **Dr. Amol Saxena, HOD**, and **Dr. Kamlesh Gautam, Dy. HOD**, Department of Advance Computing, for their constant support, guidance, and motivation during the course of this project work.

I would like to express my deep sense of gratitude towards the management of Poornima College of Engineering, including **Shri Shashikant Singhi, Chairman, Poornima Group**, **Mr. M. K. M. Shah, Director General, Poornima Group**, and **Ar. Rahul Singhi, Director, Poornima Group**, for providing all the necessary resources and facilities required to successfully complete this project.

I take this opportunity to express my sincere thanks to all faculty members of the department for their kind support, technical guidance, and inspiration throughout the course.

I am also thankful to the non-teaching staff of the department for their support in the preparation of this dissertation work.

I am deeply thankful to my parents and all other family members for their blessings and inspiration. Last but not least, I offer my sincere thanks to God, who enabled me to complete my dissertation on time.

Deepesh Kumar Mahawar, Reg No: PCEA24CY020

TABLE OF CONTENTS

S. No.	Section Title	Page No.
1.	Acknowledgement	ii
2.	Abstract	1
3.	Introduction	2
4.	Problem Statement	3
5.	Objectives of the Project	4
6.	Research Methodology	6
7.	System Architecture	7
8.	Hardware Components	8
9.	Software Components	10
10.	Working Principle	11
11.	Algorithm	12
12.	Advantages	14
13.	Limitations	14
14.	Applications	15
15.	Future Scope	15
16.	Conclusion	16
17.	References	16

ABSTRACT

Partial theft has emerged as a significant yet often unnoticed challenge in modern warehouse management, logistics operations, and inventory control systems. Unlike complete theft, which involves the removal of entire goods or assets and is easily detectable, partial theft refers to the gradual and unauthorized removal of items in small quantities over time. This type of theft is particularly difficult to identify using traditional security systems, as it does not trigger standard alarms such as forced entry detection or perimeter breach alerts.

The proposed project, **"Partial Theft Detection with Sensors and Alert Modules,"** presents an advanced IoT-based solution designed to address this gap in security systems. The system integrates multiple sensing technologies, including load cells for weight measurement, infrared sensors for presence detection, magnetic reed switches for tamper detection, and vibration sensors for identifying physical disturbances. These sensors work collaboratively through a concept known as **multi-sensor fusion**, which enhances detection accuracy and minimizes false negatives.

A microcontroller, such as Arduino Uno or NodeMCU, serves as the central processing unit of the system. It continuously collects and analyses data from all connected sensors and applies predefined threshold logic to detect anomalies. When a suspicious event is identified—such as a drop in weight beyond a specified limit or unauthorized opening of a storage container—the system immediately triggers alert mechanisms.

The alert system consists of both local and remote notification methods. Locally, the system uses buzzers, LEDs, and LCD displays to provide instant feedback to nearby personnel. Remotely, it utilizes GSM modules for SMS alerts and WiFi modules for cloud-based monitoring, enabling real-time notifications regardless of location.

This project demonstrates that by combining low-cost hardware components with IoT technology, it is possible to build a highly effective, scalable, and reliable system for detecting partial theft. The solution is particularly beneficial for warehouses, retail storage units, and supply chain environments, where even minor losses can accumulate into significant financial damage over time.

INTRODUCTION

In today's rapidly evolving industrial and commercial environments, ensuring the security of goods and assets is of paramount importance. Warehouses, retail stores, and logistics hubs rely heavily on inventory management systems to track and safeguard products. However, while significant advancements have been made in detecting large-scale theft and unauthorized access, one critical issue remains largely unaddressed—**partial theft**.

Partial theft refers to the unauthorized removal of a portion of goods rather than the entire stock. This type of theft is often carried out gradually, making it difficult to detect through conventional security measures. Traditional systems such as CCTV cameras, alarm systems, and access control mechanisms are primarily designed to detect visible breaches or complete removal of assets. As a result, small and incremental losses often go unnoticed until periodic inventory audits are conducted.

The inability to detect partial theft in real time leads to several challenges. Organizations may experience financial losses, inaccurate inventory records, and operational inefficiencies. In some cases, insider threats contribute significantly to such thefts, as employees may exploit the lack of monitoring systems for small-scale removals.

To overcome these challenges, the proposed system introduces a **sensor-based intelligent monitoring solution**. The system employs multiple sensors to track different aspects of the storage environment:

- **Weight monitoring** to detect changes in stored goods
- **Presence detection** to confirm object availability
- **Tamper detection** to identify unauthorized access
- **Vibration sensing** to capture physical disturbances

By combining these sensors, the system creates a **multi-layered security approach** that significantly improves detection accuracy.

Furthermore, the integration of **Internet of Things (IoT)** technology enhances the system's capabilities by enabling real-time communication and remote monitoring. Users can receive alerts through mobile devices, cloud platforms, or SMS notifications, ensuring immediate awareness of any suspicious activity.

This project represents a shift from traditional reactive security systems to **proactive and intelligent monitoring solutions**, capable of identifying even the smallest irregularities in inventory handling.

PROBLEM STATEMENT

Partial theft is a critical and often overlooked issue in inventory management and security systems, especially in large-scale environments such as warehouses, distribution centres, and retail storage units. Unlike full-scale theft, which involves immediate and noticeable removal of goods, partial theft occurs gradually in small quantities and often goes undetected for long periods. This makes it difficult to identify and control using traditional security methods.

One of the major challenges is the gradual removal of items, where small quantities are taken over time. Although each instance may appear insignificant, the cumulative effect results in substantial financial losses. Additionally, there is a lack of real-time detection, as conventional systems rely on periodic inventory checks or audits, leading to delayed identification of theft.

Traditional security systems such as CCTV cameras, alarm systems, and access control mechanisms are primarily designed to detect major breaches or unauthorized entry. However, they are ineffective in identifying subtle changes such as minor weight reduction or partial removal of goods. Furthermore, insider threats pose a significant risk, as individuals with authorized access can exploit system limitations without raising suspicion.

Another major issue is inventory mismatch and financial loss, where discrepancies arise between recorded and actual stock levels, affecting supply chain efficiency, order fulfillment, and financial accounting. Moreover, the lack of automated monitoring systems increases dependency on manual supervision, which is both time-consuming and prone to human error.

To address these challenges, there is a clear need for an advanced system that can continuously monitor inventory in real time, detect even minor changes in stored goods, and provide instant alerts. The system should operate autonomously and integrate multiple detection mechanisms to improve accuracy and reliability.

The proposed Partial Theft Detection System using Sensors and Alert Modules fulfills these requirements by combining sensor technology with IoT-based communication. This approach ensures real-time monitoring, accurate detection, and immediate notification, making it an effective and efficient solution for modern inventory security systems.

OBJECTIVES OF THE PROJECT

The main objective of this project is to design and develop a smart, reliable, and real-time system capable of detecting partial theft using multiple sensors and alert mechanisms. The system focuses on identifying even small irregularities in stored goods and providing instant alerts.

4.1 Real-Time Detection

To develop a system that continuously monitors goods and detects theft instantly, reducing delays and preventing further losses.

4.2 Multi-Sensor Integration

To use multiple sensors such as load cell, IR/ultrasonic sensor, reed switch, and vibration sensor to improve accuracy and reduce false detection.

4.3 Intelligent Decision Making

To design a system that analyzes sensor data, compares it with predefined thresholds, and identifies abnormal conditions efficiently.

4.4 Multi-Level Alert System

To provide both local alerts (buzzer, LED, LCD) and remote alerts (SMS and cloud) for immediate response and monitoring.

4.5 IoT-Based Monitoring

To enable remote monitoring using IoT technology, allowing users to access real-time data and alerts from anywhere.

4.6 Cost-Effective Solution

To develop a low-cost system using easily available components, making it affordable and practical for wide usage.

4.7 Scalability and Flexibility

To design a modular system that can be easily expanded from small setups to large warehouse environments.

4.8 Reliability and Accuracy

To minimize false alarms by using proper sensor calibration, threshold logic, and multi-sensor verification.

4.9 Enhanced Security

To improve inventory security by detecting theft at an early stage and reducing financial losses.

RESEARCH METHODOLOGY

5.1 Problem Identification

The problem of partial theft was identified as it is not detected by traditional systems, occurs gradually, and lacks real-time monitoring. This created the need for an automated detection system.

5.2 Requirement Analysis

System requirements were defined as:

- **Functional**: Detect weight change, tampering, object presence, and generate alerts with notifications.
- **Non-Functional**: Ensure low cost, reliability, ease of use, and scalability.

5.3 System Design Approach

A modular design was used with four layers: sensing, processing, alert, and communication. This improves flexibility, maintenance, and future upgrades.

5.4 Component Selection

Components were chosen based on cost, accuracy, availability, and compatibility, such as Arduino, HX711, and ESP8266.

5.5 Hardware Implementation

Sensors were connected to the microcontroller, load cell was configured, alert modules were added, and proper power supply setup was ensured.

5.6 Software Development

The system was programmed using Arduino IDE. It reads sensor data, applies logic, triggers alerts, and sends notifications.

5.7 Testing and Calibration

The system was tested for accuracy, threshold settings, and noise reduction. Calibration ensured proper weight measurement and reliable detection.

5.8 Result Analysis

The system was evaluated based on accuracy, response time, and reliability, showing effective detection of partial theft with minimal errors.

SYSTEM ARCHITECTURE

6.1 Overview of System Architecture

The Partial Theft Detection System is based on a modular design that integrates sensing, processing, alert, and communication components. The microcontroller acts as the central unit, collecting data from sensors, analyzing it, and triggering alerts when any abnormal activity is detected.

6.2 Block Diagram Explanation

The system is divided into four main layers:

1. Sensing Layer

This layer collects real-time data using sensors such as load cell, IR sensor, ultrasonic sensor, reed switch, and vibration sensor to detect weight changes, object presence, and tampering.

2. Processing Layer

The microcontroller (Arduino/NodeMCU) processes sensor data, converts signals, applies threshold logic, and identifies abnormal conditions.

3. Alert Layer

This layer provides immediate alerts using buzzer (sound), LED (visual), and LCD (display) to notify nearby users.

4. Communication Layer

GSM and WiFi modules are used to send SMS alerts and cloud notifications for remote monitoring.

6.3 Key Features of Architecture

The system offers real-time monitoring, multi-sensor accuracy, modular and scalable design, and reliable communication through both local and remote alert systems.

HARDWARE COMPONENTS

7.1 Microcontroller (Arduino Uno / NodeMCU)

The microcontroller is the central unit that controls the entire system. It reads sensor data, processes it using programmed logic, and activates alerts or communication modules when abnormal conditions are detected.

7.2 Weight Sensor (Load Cell + HX711)

The load cell measures the weight of stored items, while the HX711 converts the signal into digital form. The system compares current weight with a baseline value and triggers an alert if a significant change is detected.

7.3 IR Sensor

The IR sensor detects the presence or absence of objects by using infrared light. It helps in identifying item removal and supports theft detection.

7.4 Ultrasonic Sensor

This sensor measures distance using sound waves. It is used to detect changes in object position or identify if items have been removed.

7.5 Magnetic Reed Switch

The reed switch detects whether a lid or container is opened or closed. It triggers an alert immediately when unauthorized access is detected.

7.6 Vibration Sensor

This sensor detects physical movement or disturbances. It helps identify tampering or forced handling of the storage unit.

7.7 Alert Modules

The system uses buzzer, LED, and LCD for local alerts. The buzzer provides sound alerts, LED indicates system status, and LCD displays information such as weight and alert messages.

7.8 Communication Modules

The GSM module sends SMS alerts, while the WiFi module enables cloud connectivity and remote monitoring through IoT platforms.

7.9 Power Supply

The system is powered using a battery or adapter with a voltage regulator to ensure stable and continuous operation.

7.1 Microcontroller (Arduino Uno / NodeMCU)

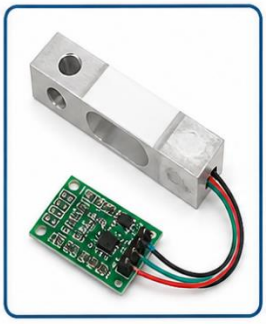

7.2 Weight Sensor (Load Cell + HX711)

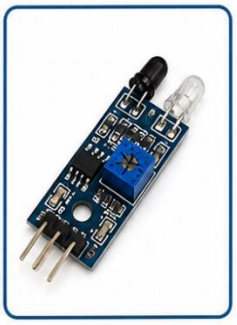

7.3 IR Sensor

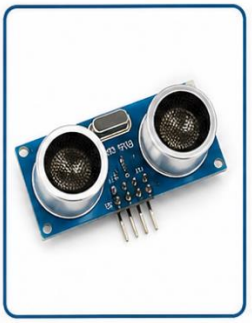

7.4 Ultrasonic Sensor

7.5 Magnetic Reed Switch

7.6 Vibration Sensor

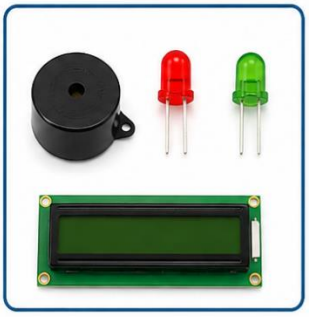

7.7 Alert Modules

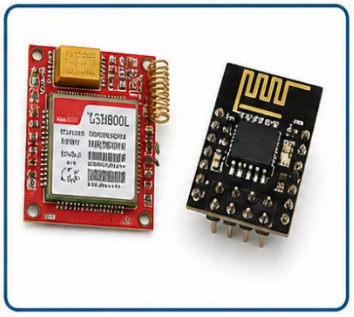

7.8 Communication Modules

7.9 Power Supply

SOFTWARE COMPONENTS

8.1 Introduction

The software controls all system operations, processes sensor data, and triggers alerts. It is developed using Embedded C in the Arduino IDE, providing a simple and efficient platform for microcontroller programming.

8.2 Development Environment

The Arduino IDE is used for programming, offering easy code uploading, serial monitoring, and library support for sensors and communication modules like HX711, GSM, and WiFi.

8.3 Programming Language

Embedded C is used to implement system logic, handle input/output operations, and ensure fast and efficient execution.

8.4 Software Modules

- **Sensor Reading Module**: Collects data from load cell, IR, ultrasonic, reed switch, and vibration sensors.
- **Data Processing Module**: Processes sensor data, applies calibration, and filters noise.
- **Decision-Making Module**: Uses logic to detect conditions like weight drop, lid opening, or tampering.
- **Alert Control Module**: Activates buzzer, LED, and LCD when theft is detected.
- **Communication Module**: Sends SMS alerts via GSM and data to cloud via WiFi.

8.5 Sensor Calibration

Calibration ensures accuracy by setting baseline weight, defining thresholds, and removing noise from sensor readings.

WORKING PRINCIPLE

9.1 System Initialization

When powered ON, the microcontroller initializes all sensors and records the baseline weight for comparison.

9.2 Continuous Monitoring

The system continuously monitors weight, lid status, object presence, and vibrations using different sensors.

9.3 Data Processing

Sensor data is processed by the microcontroller, compared with baseline values, and evaluated using threshold logic.

9.4 Detection Conditions

The system detects theft if there is a significant weight drop, lid opening, object removal, or unusual vibration.

9.5 Decision Making

If any abnormal condition is detected, the system confirms theft. Detection becomes more reliable when multiple sensors trigger.

9.6 Alert Generation

Once theft is detected, the system activates buzzer, LED, and LCD for local alerts, and sends SMS or cloud notifications for remote alerts.

9.7 System Reset

After alert generation, the system returns to monitoring mode and can be reset manually or automatically.

ALGORITHM

10.1 Step-by-Step Algorithm

1. Start the system
2. Initialize sensors and set baseline weight
3. Continuously read sensor data
4. Compare current values with threshold conditions
5. If any abnormal condition is detected:
    a. Trigger alert
    b. Send notification
6. Else continue monitoring
7. Repeat the process

10.2 Pseudocode

```
START
Initialize sensors and modules
Set baseline_weight

WHILE (true)
{
    current_weight = read_load_cell()

    IF (current_weight < baseline_weight - threshold)
        theft_detected = TRUE

    IF (reed_switch == OPEN)
        theft_detected = TRUE

    IF (IR_sensor == NO_OBJECT)
        theft_detected = TRUE

    IF (vibration_detected == TRUE)
        theft_detected = TRUE

    IF (theft_detected == TRUE)
    {
        activate_buzzer()
        turn_on_LED()
        display_LCD("THEFT DETECTED")
        send_SMS()
        send_cloud_data()
    }
    ELSE
    {
        system_normal()
    }
}
END
```

10.3 Flowchart Explanation

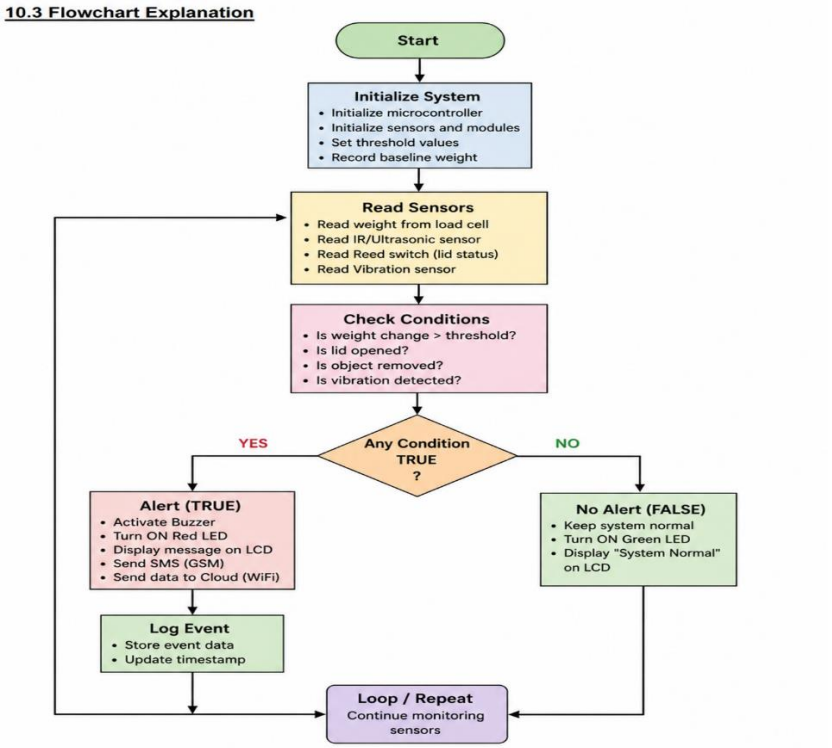

Advantages

- **Real-time detection**: The system continuously monitors and detects theft instantly without waiting for manual checks.
- **Detection of partial theft**: Even small or gradual removal of items can be identified using weight and presence sensors.
- **Multi-sensor accuracy**: Using multiple sensors together increases reliability and reduces chances of incorrect detection.
- **Dual alert system**: Provides both local alerts (buzzer, LED) and remote alerts (SMS/cloud) for quick response.
- **Cost-effective solution**: Built using affordable components like Arduino and basic sensors, making it budget-friendly.
- **Easy installation**: Simple design allows easy setup and maintenance without complex infrastructure.
- **Scalable system**: Can be expanded from a single box to large warehouse systems easily.
- **IoT integration**: Enables remote monitoring and data tracking through internet connectivity.

Limitations

- **Sensor calibration required**: Accurate working depends on proper calibration, especially for load cell.
- **False alarms possible**: Environmental factors like vibrations or noise may trigger unwanted alerts.
- **Network dependency**: Remote alerts depend on GSM/WiFi availability, which may not always be stable.
- **Power dependency:** Requires continuous power supply; failure can stop the system.
- **Limited sensor range**: Some sensors work only within a specific distance, limiting large-area coverage.
- **Maintenance required:** Sensors and hardware components may need regular checking and replacement.
-

Applications

- **Warehouses**: Helps monitor stored goods and detect any unauthorized removal.
- **Logistics & supply chain**: Ensures safety of goods during storage and transportation.
- **Retail storage**: Prevents internal theft and keeps track of inventory.
- **Smart homes:** Can be used to protect personal valuables and storage units.
- **Industrial storage**: Secures raw materials and equipment from unauthorized use.
- **Banks & lockers**: Detects tampering or unauthorized access in secure storage areas.

Future Scope

- **AI-based detection**: Machine learning can be used to predict theft patterns and improve accuracy.
- **Mobile app integration**: Users can monitor and control the system directly from their smartphones.
- **Cloud analytics**: Data can be stored and analyzed for better decision-making and reporting.
- **CCTV integration**: Combining with cameras can provide visual proof of theft events.
- **GPS tracking**: Useful for tracking goods in transit and preventing loss during transportation.
- **Blockchain security**: Ensures secure and tamper-proof storage of inventory data.

CONCLUSION

The project “Partial Theft Detection with Sensors and Alert Modules” successfully addresses one of the most overlooked challenges in security systems—detecting gradual and partial theft. Traditional systems are primarily designed to detect major theft incidents and often fail to identify small but continuous losses that can accumulate into significant damage over time.

This project demonstrates that by integrating multiple sensors such as load cells, IR sensors, reed switches, and vibration sensors, it is possible to create a robust and intelligent detection system. The concept of multi-sensor fusion enhances accuracy and ensures that no suspicious activity goes unnoticed.

The use of a microcontroller enables real-time processing of sensor data and immediate decision-making. Additionally, the inclusion of both local alert systems (buzzer, LED, LCD) and remote communication (GSM and WiFi) ensures that users are notified instantly, regardless of their location.

One of the major strengths of this system is its cost-effectiveness and scalability. It can be implemented in small storage units as well as expanded to large warehouse environments with minimal modifications.

Overall, this project provides a practical, efficient, and modern solution for improving inventory security. It highlights the importance of IoT-based systems in transforming traditional security approaches into smart and proactive monitoring solutions

REFERENCES

- Arduino Official Documentation
- ESP8266 WiFi Module Documentation
- HX711 Load Cell Amplifier Datasheet
- GSM SIM800L Module Documentation
- IoT Platforms:
    - Blynk
    - ThingSpeak